

FRONT ELEVATION

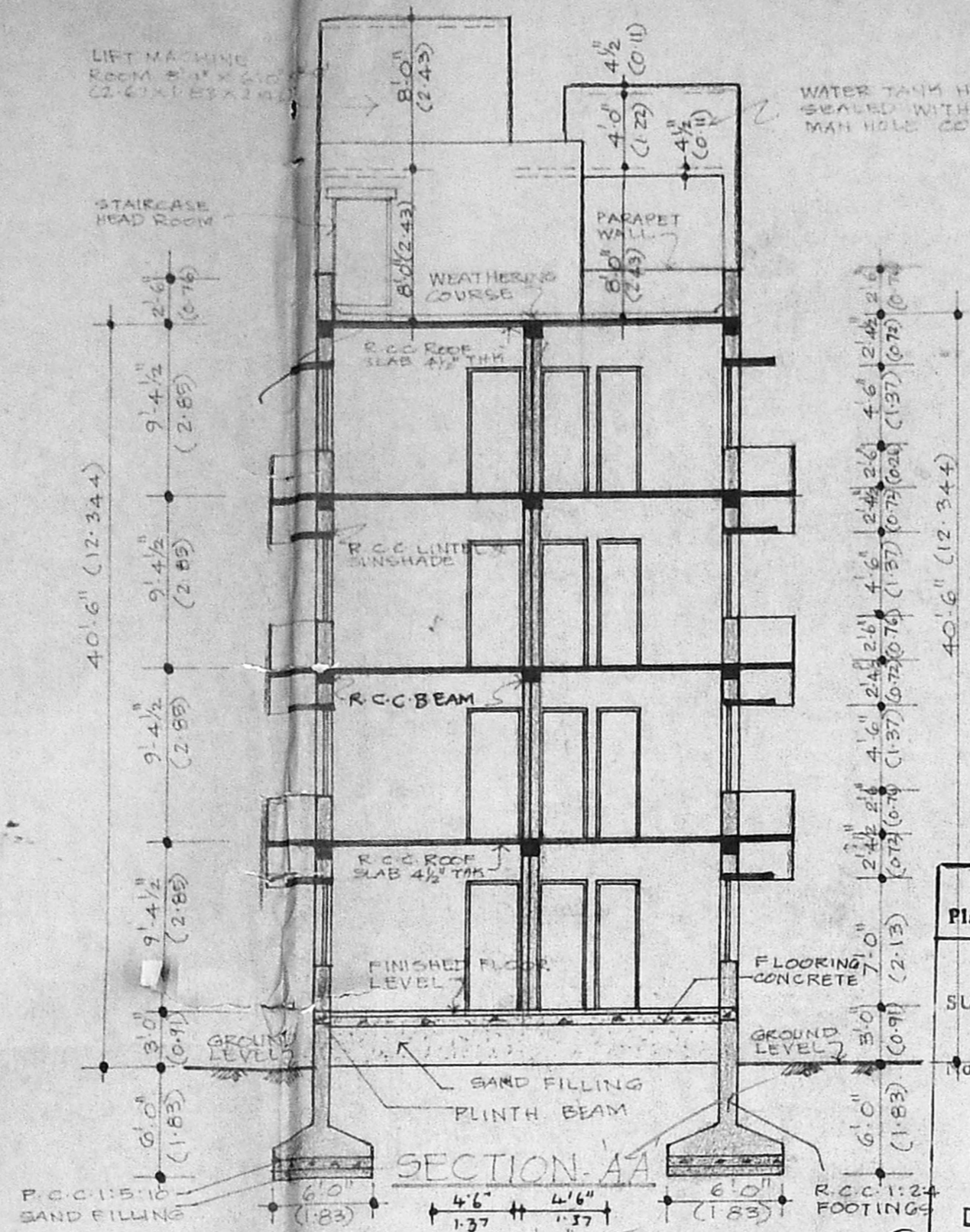

SECTION AA

B/25365/4/14/97
 Planning Permit No
APPROVED
 SUBS. TO THE CONDITIONS IN THIS OFFICE LETTER.
 No. B3/15056/8 Date 29-5-97
 FOR MEMBER SECRETARY
 CHENNAI METROPOLITAN
 DEVELOPMENT AUTHORITY
 CHENNAI-600 008.

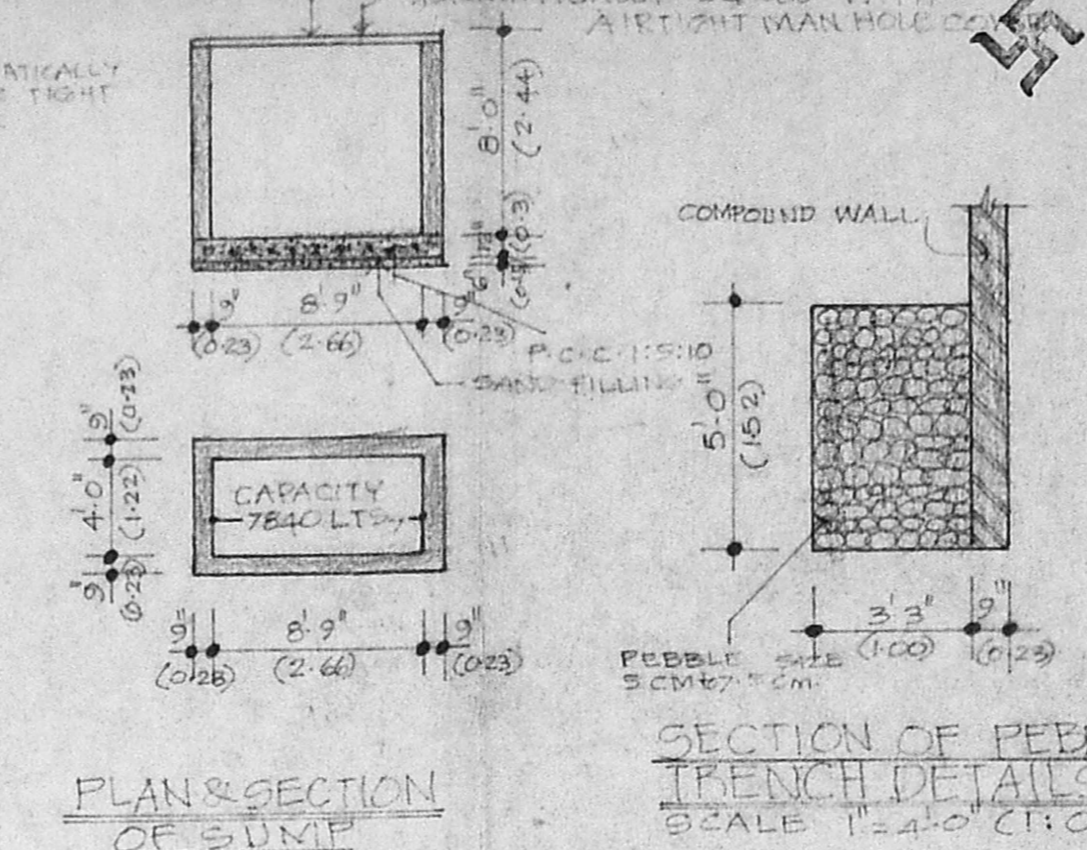

PLAN & SECTION OF SUMP

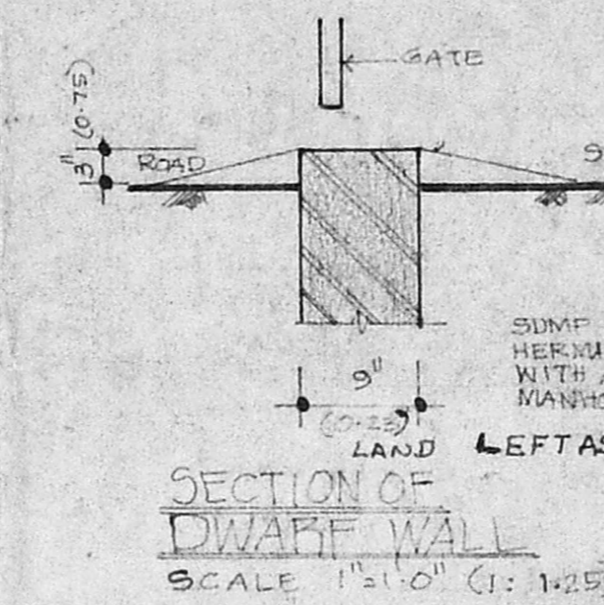

SECTION OF DWARF WALL

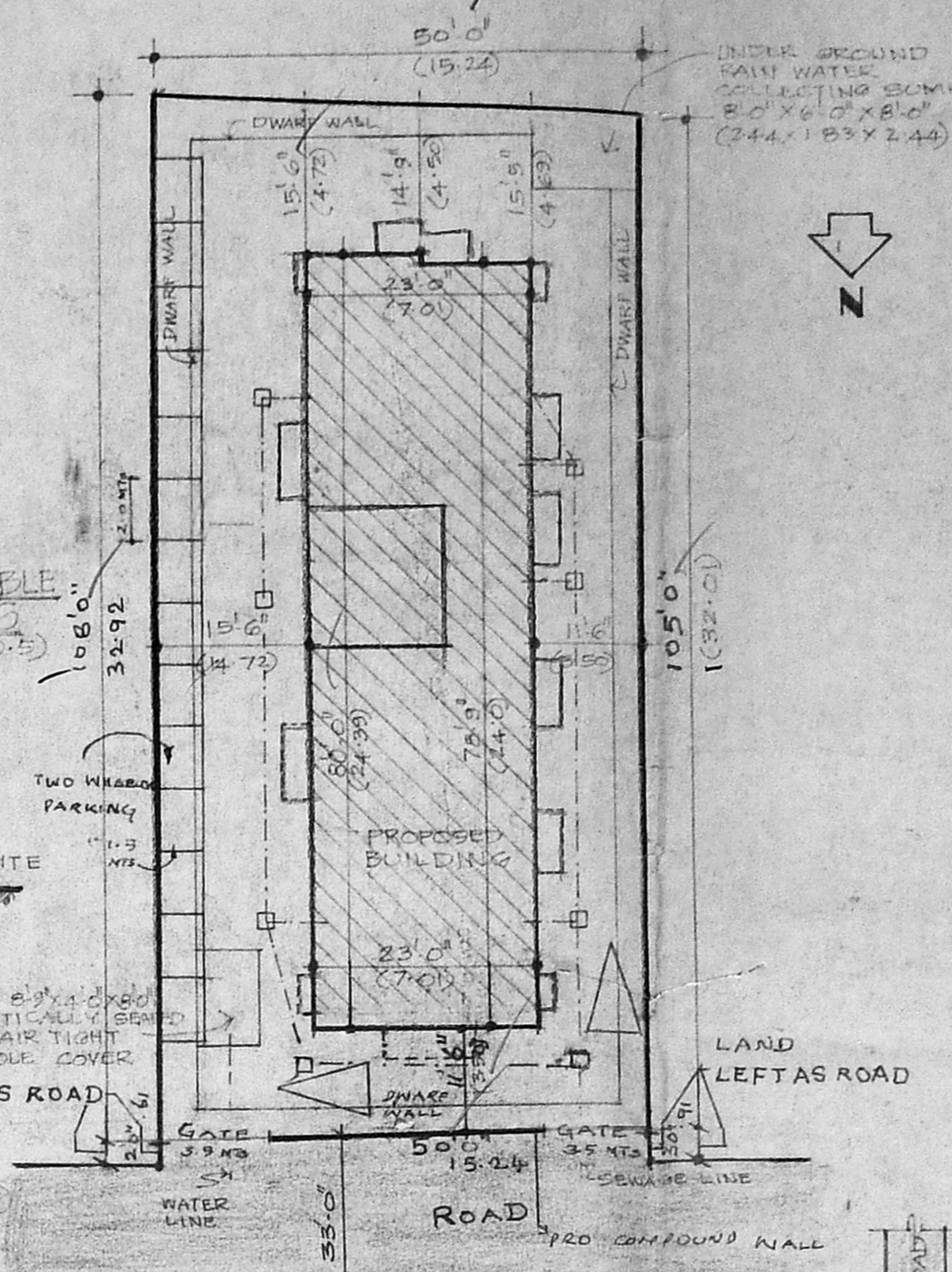

SITE PLAN

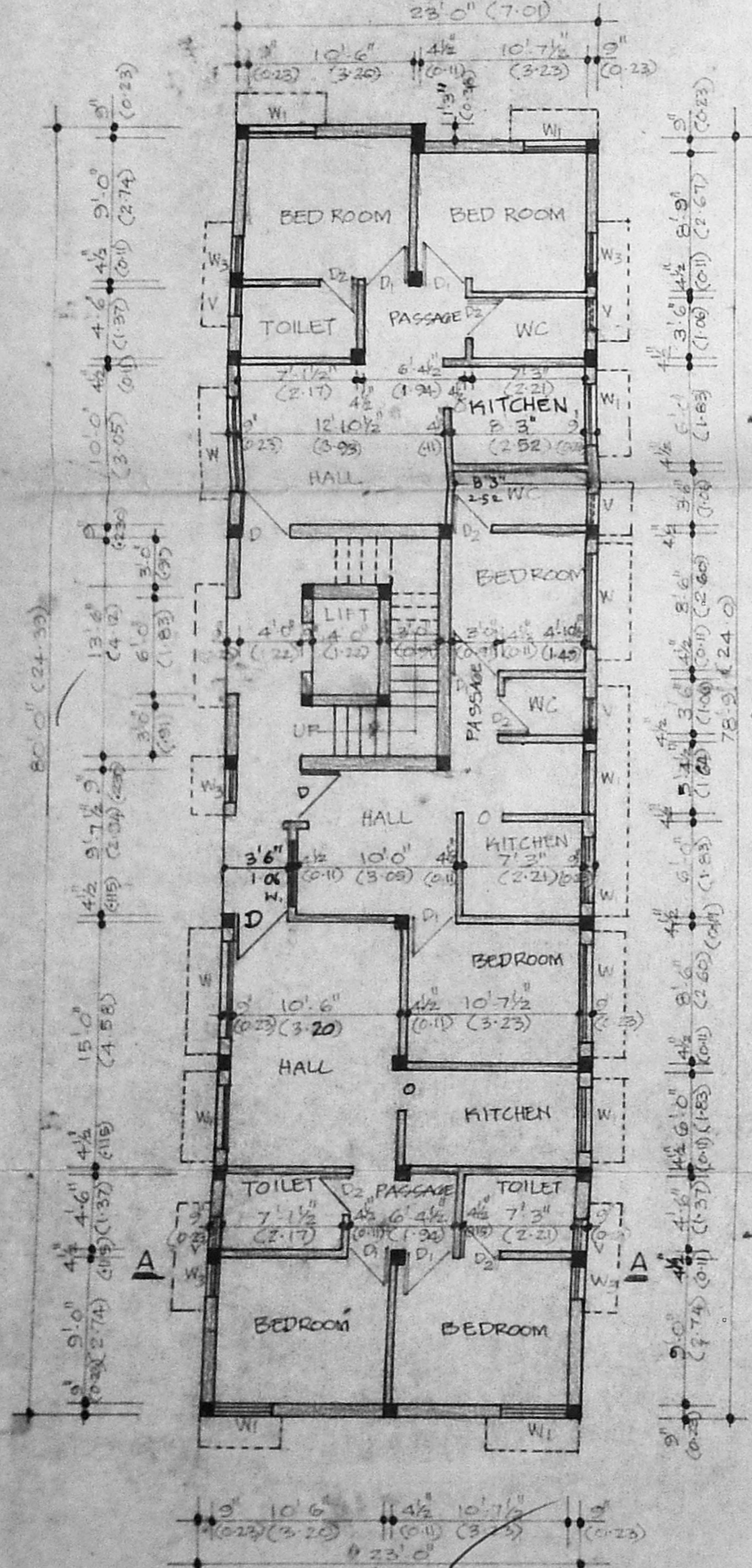

GROUND FLOOR PLAN

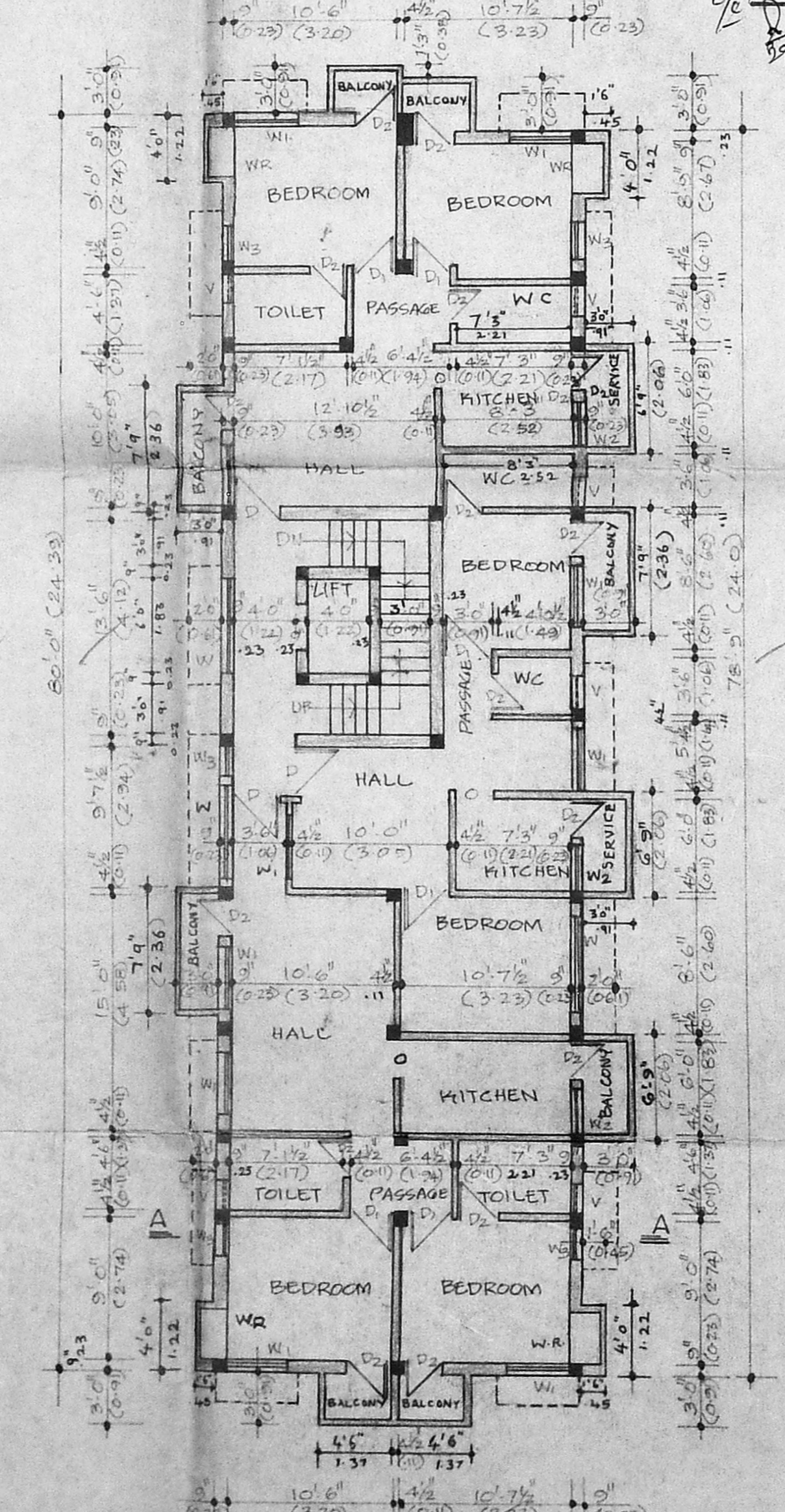

TYPICAL FLOOR PLAN (FIRST, SECOND & THIRD FLOOR PLAN)

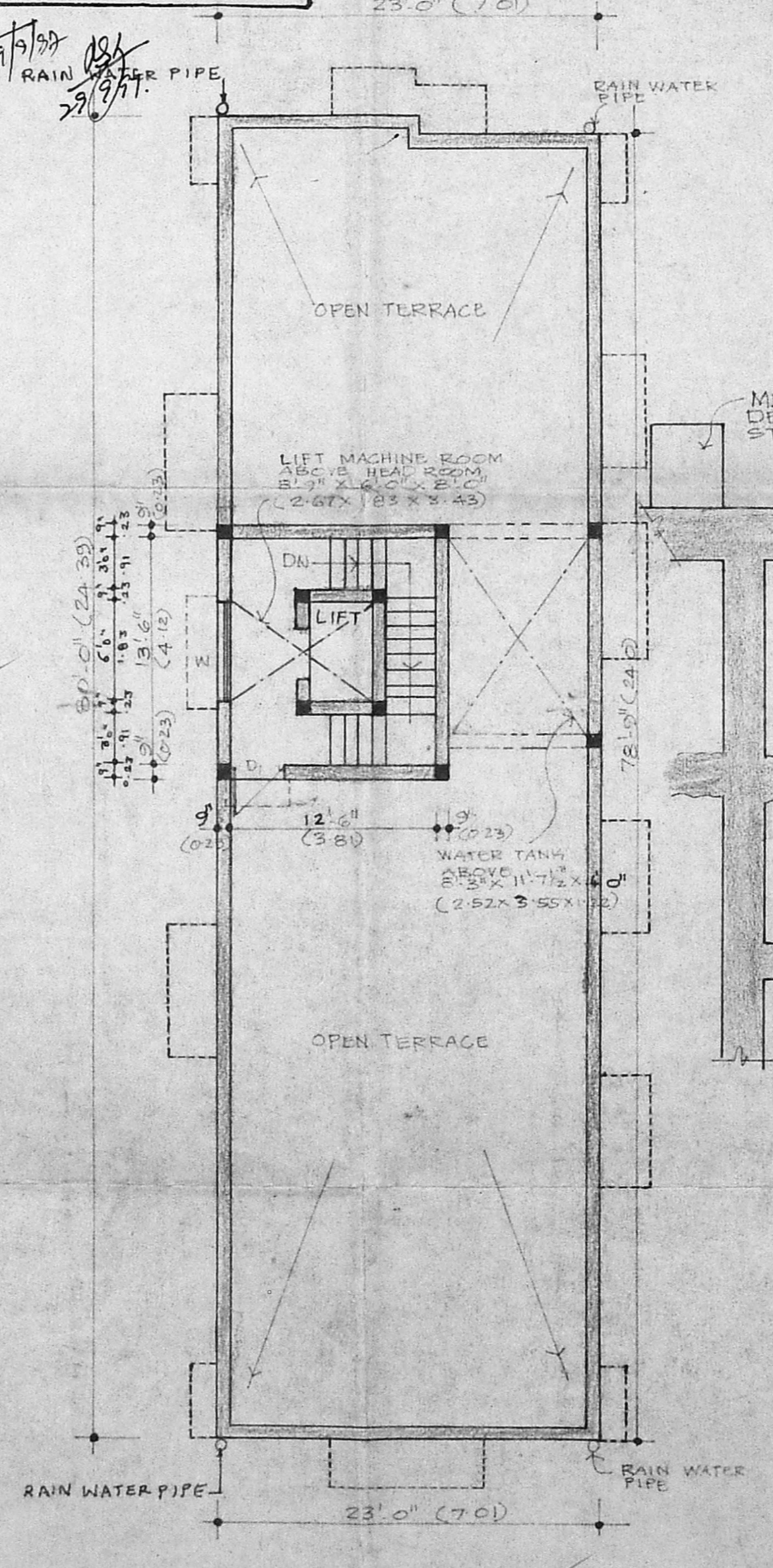

TERRACE PLAN

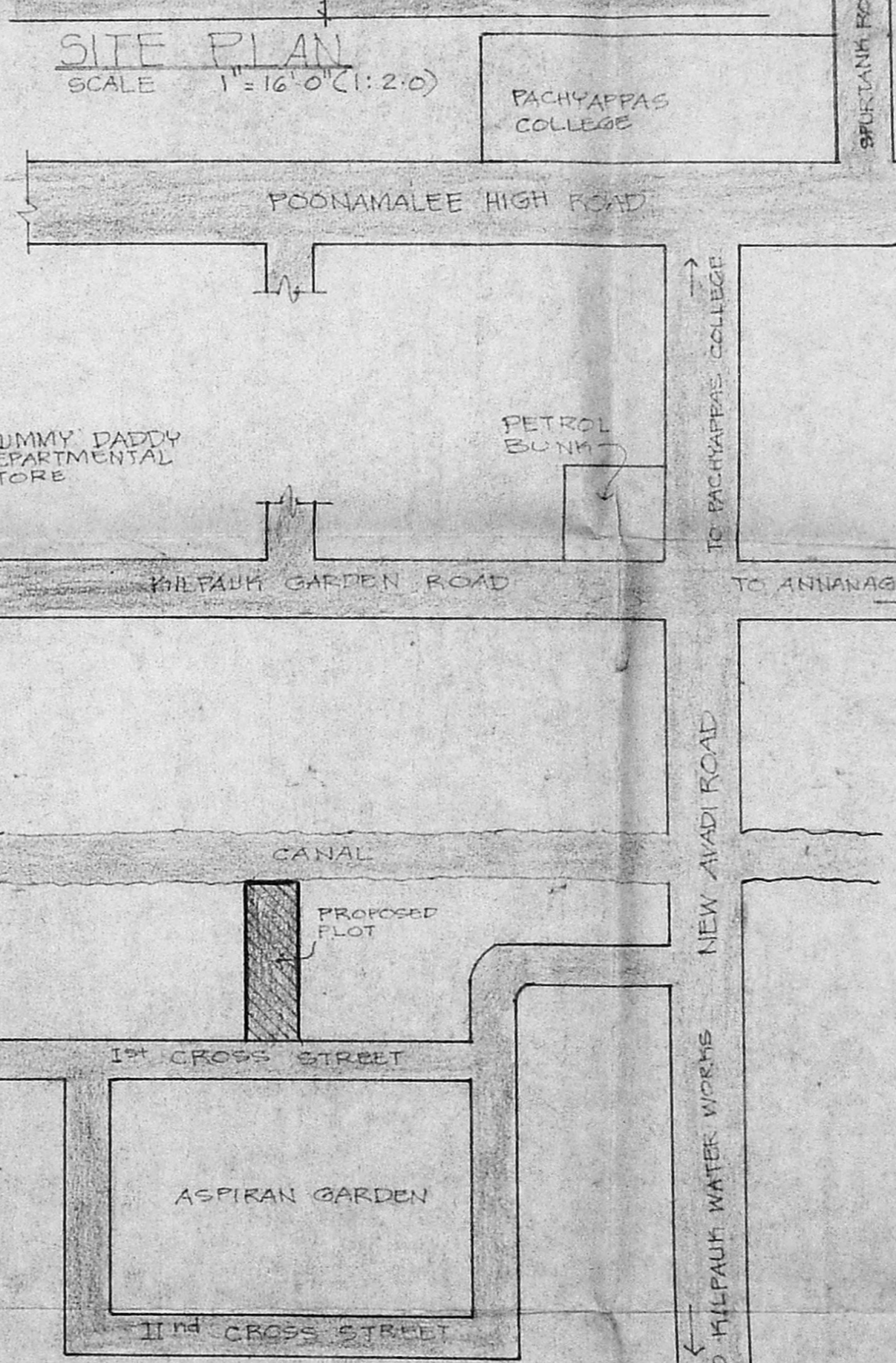

KEY PLAN (NOT TO SCALE)

SCHEDULE OF JOINERY

| | |
|----|--|
| D | 3'3" x 7'0" (10' x 21'3") T.W. PANELLED DOOR |
| D1 | 3'0" x 7'0" (9'0" x 21'3") T.W. PANELLED DOOR |
| D2 | 4'2" x 7'0" (12'6" x 21'3") T.W. PANELLED DOOR |
| W | 4'0" x 4'6" (12'0" x 13'7") T.W. PANELLED WINDOW |
| W1 | 4'0" x 2'4" (12'0" x 7'3") GLAZED WINDOW |
| W2 | 4'0" x 2'4" (12'0" x 7'3") GLAZED WINDOW |
| W3 | 4'0" x 2'4" (12'0" x 7'3") GLAZED WINDOW |
| WR | 4'0" x 2'4" (12'0" x 7'3") GLAZED WINDOW |
| O | 2'6" x 7'0" (7'6" x 21'3") OPENING |
| V | 3'0" x 2'0" (9'0" x 6'0") GLAZED VENTILATOR |

- SPECIFICATION
1. FILLING IN FOUNDATION
 2. R.C.C. 148 IN FOUNDATION
 3. R.C.C. WORK IN 1:2:4
 4. BRICK WORK IN C.M. 1:1:6
 5. PLASTERING IN C.M. 1:5
 6. MOSAIC FLOORING
 7. STANDARD WEATHERING COURSE.
 8. EASEMENT WATER PROOFING 3 LAYERS OF BITUMEN FELT BELOW C.C. 1:1:2.3 MIXED WITH 2% C.R. OIL.

PLAN SHOWING THE PROPOSED CONSTRUCTION OF DWELLING AT DOOR No. 27, ASPIRAN GARDEN, 1ST STREET, KILPAUK MADRAS 10. R.S. No. 63/8, BLOCK No. 5, DIV. No. (NEW) 58.

REFERENCE COLOUR INDEX

| | |
|-------------------------|------------------|
| SCALE 1" = 8'0" (1:100) | PROPOSED WORK |
| | ROADS |
| | BOUNDARY OF SITE |
| | SEWAGE LINE |
| | WATER LINE |

| | Sqft | Sq-m |
|------------------------|---------|--------|
| AREA OF LAND | 5301.00 | 492.66 |
| GROUND FLOOR AREA | 1826.25 | 169.72 |
| FIRST FLOOR AREA | 2037.00 | 189.31 |
| SECOND FLOOR AREA | 2037.00 | 189.31 |
| THIRD FLOOR AREA | 2037.00 | 189.31 |
| TOTAL BUILTUP AREA | 7937.25 | 737.66 |
| RATIO OF PRO. BUILDING | 1.497 | |
| PERMISSIBLE FSI | 1.5% | |
| PLOT COVERAGE | 34.45% | |

OWNERS SIGNATURE
 I. G. KRISHNAMURTHY RAO
 CIVIL ENGINEER
 CLASS I LICENSE & SURVEYOR NO. 37C
 CORPORATION OF MADRAS
 C-10, SATHI AVENUE
 44/2, LAKE VIEW ROAD, MADRAS-600005
 LICENSED SURVEYOR